

# PLAN-A1 MAPLE LEAF

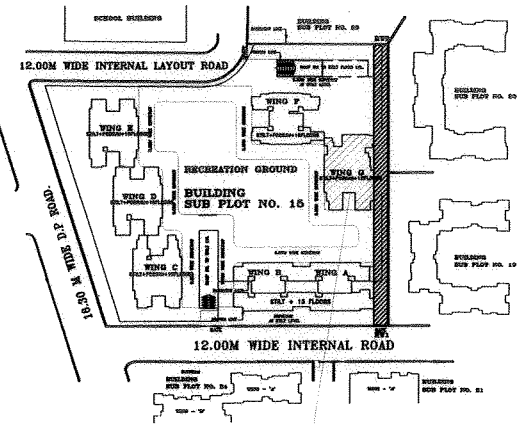

## AREA UNDER REFERENCE KEY PLAN

WING 'F'

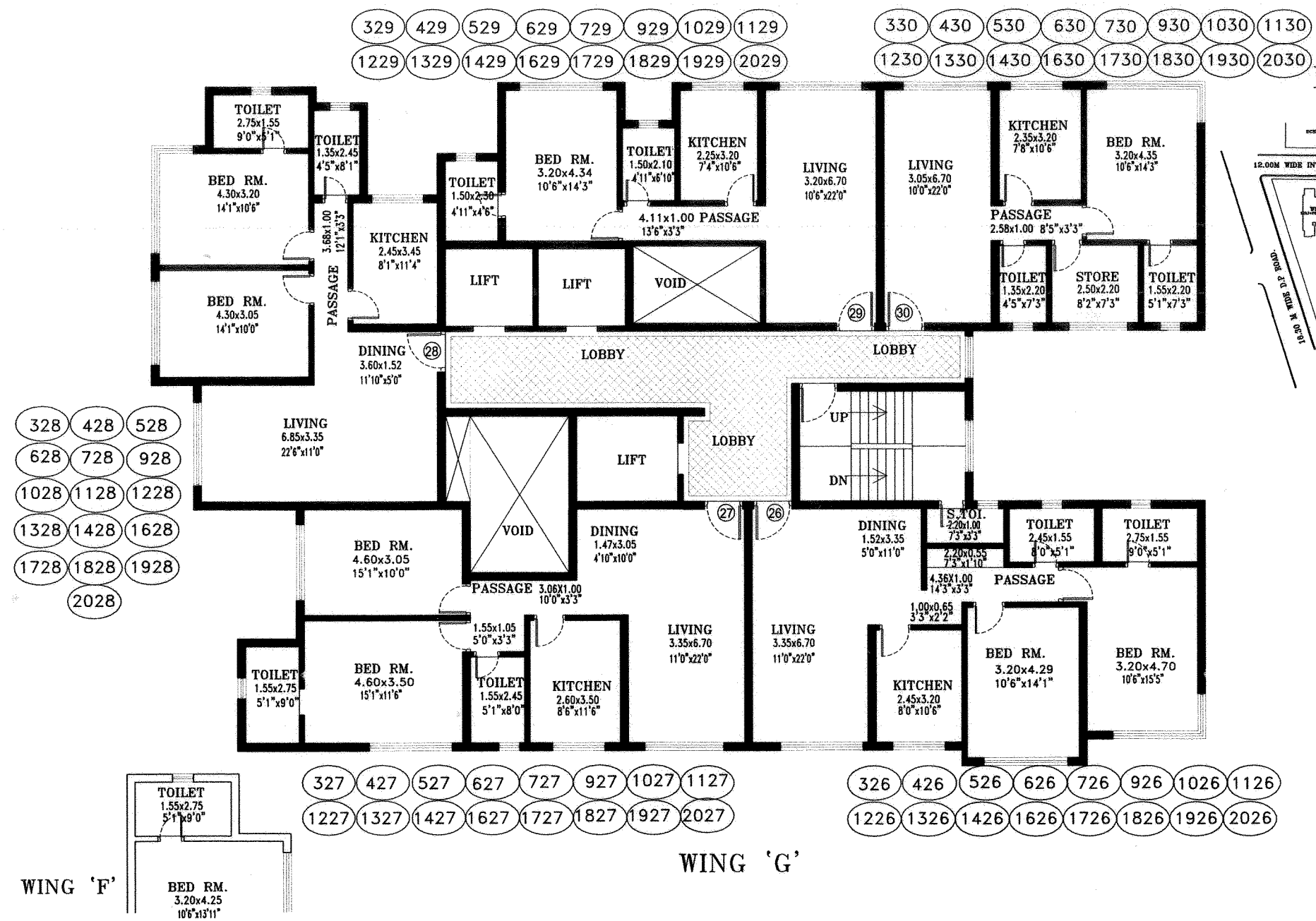
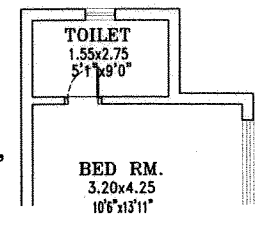

### TENTATIVE TYPICAL FLOOR PLAN

(3rd to 7th floor, 9th to 14th floor & 16th to 20th floor)



PROPOSED WING 'G' OF THE BUILDING NO.15 ON DEMARCATED BUILDING SUB PLOT NO.15 BEING A PORTION OF SUB DIVIDED PLOT-B, BEARING C.T.S. NO. 119 F/1A AT TUNGWA, ANDHERI (E), MUMBAI.

